



---

ADMINISTRATIVE COMMITTEE  
FOR THE TIR CONVENTION, 1975

**TIR Executive Board (TIRExB)**

(Thirty-ninth session, 17 and 18 March 2009,  
agenda item 11)

**NATIONAL CONTROL MEASURES**

**Transmitted by the government of Estonia**

The secretariat reproduces below a request by the Estonian Customs authorities to the TIRExB to provide its considerations with regard to the conformity of a certain vehicle type with the provisions of the TIR Convention.

The vehicle concerned has been authorized in Germany, but the Estonian Customs authorities when, upon specific request by a carrier, re-examining the vehicle, have expressed doubt as to whether this type of vehicle conforms to the provisions of the TIR Convention, in particular those of Annex 2, Article 1 (c) and (d).

According to the information received, the specific type of vehicle floor is required, in accordance with German national legislation, to securely fix heavy objects with a weight over 20 tonnes.

\* \* \*

# OÜ Pärnu Auto ETM

---

Põhja maksu ja tollikeskus  
Sadama 21. Tallinn

30.01.2009 nr.6-01

## Avaldus.

Palun kontrollida madel poolhaagise Schmitz SPR24L-13.62CEB reg nr. 677YHA, tehasetähisega WSM00000003118744 vastavust vedudele tolli pitsatite ja plommidega ning väljastada TIR tunnistus .

Lugupidamisega



Jüri Adamson  
Juhatuse liige

---

Tallinna mnt. 93  
Pärnu 80031  
Eesti/Estonia

Tel. +372 44 33 600  
Tel. +372 50 69 043  
Faks: +372 44 33 601  
E-mail: [parnuauto@hot.ee](mailto:parnuauto@hot.ee)

Arveldusarve nr.  
10902020965006.  
Eesti Ühispank kood: 401  
Ärireg.nr.10373825

OÜ Pärnu Auto ETM

Northern Tax and Customs Centre  
Sadama 21, Tallinn

30.01.2009 no 6-01

**Application**

Please inspect the suitability of platform semi-trailer Schmitz SPR24L-13.62CEB with reg. no 677YHA, manufacturer's identification number WSM0000003118744, for transportation of goods under customs seals and issue the TIR certificate.

Yours sincerely

Jüri Adamson  
Member of the Board

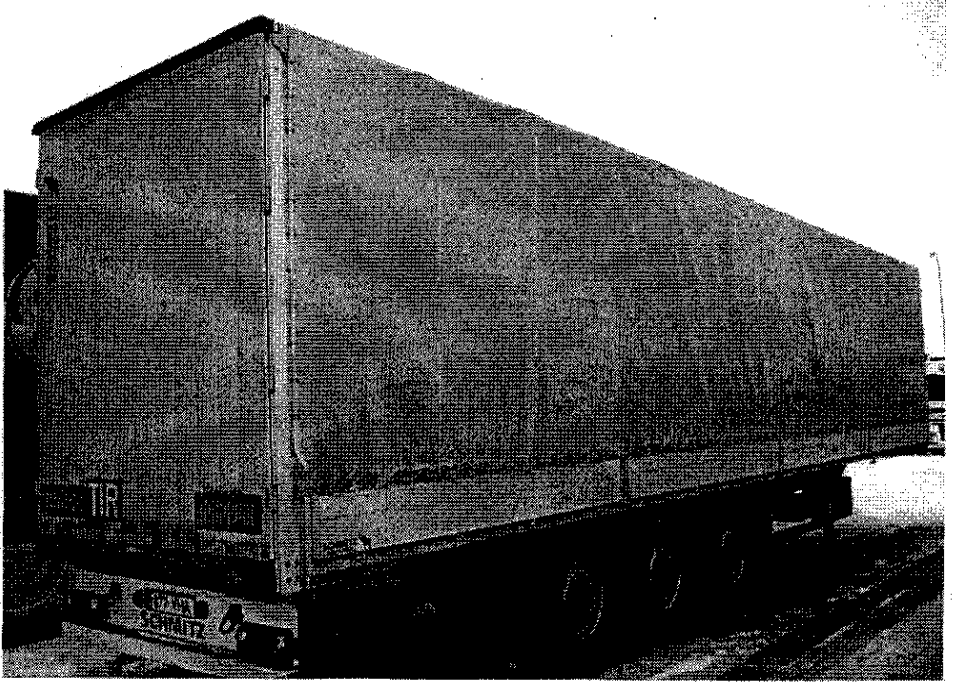
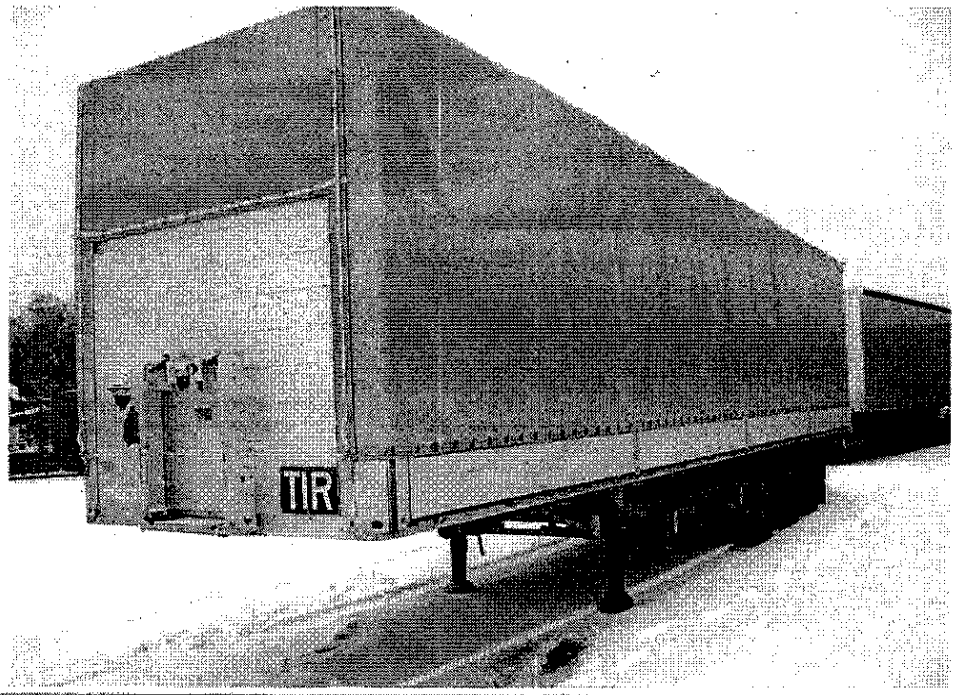

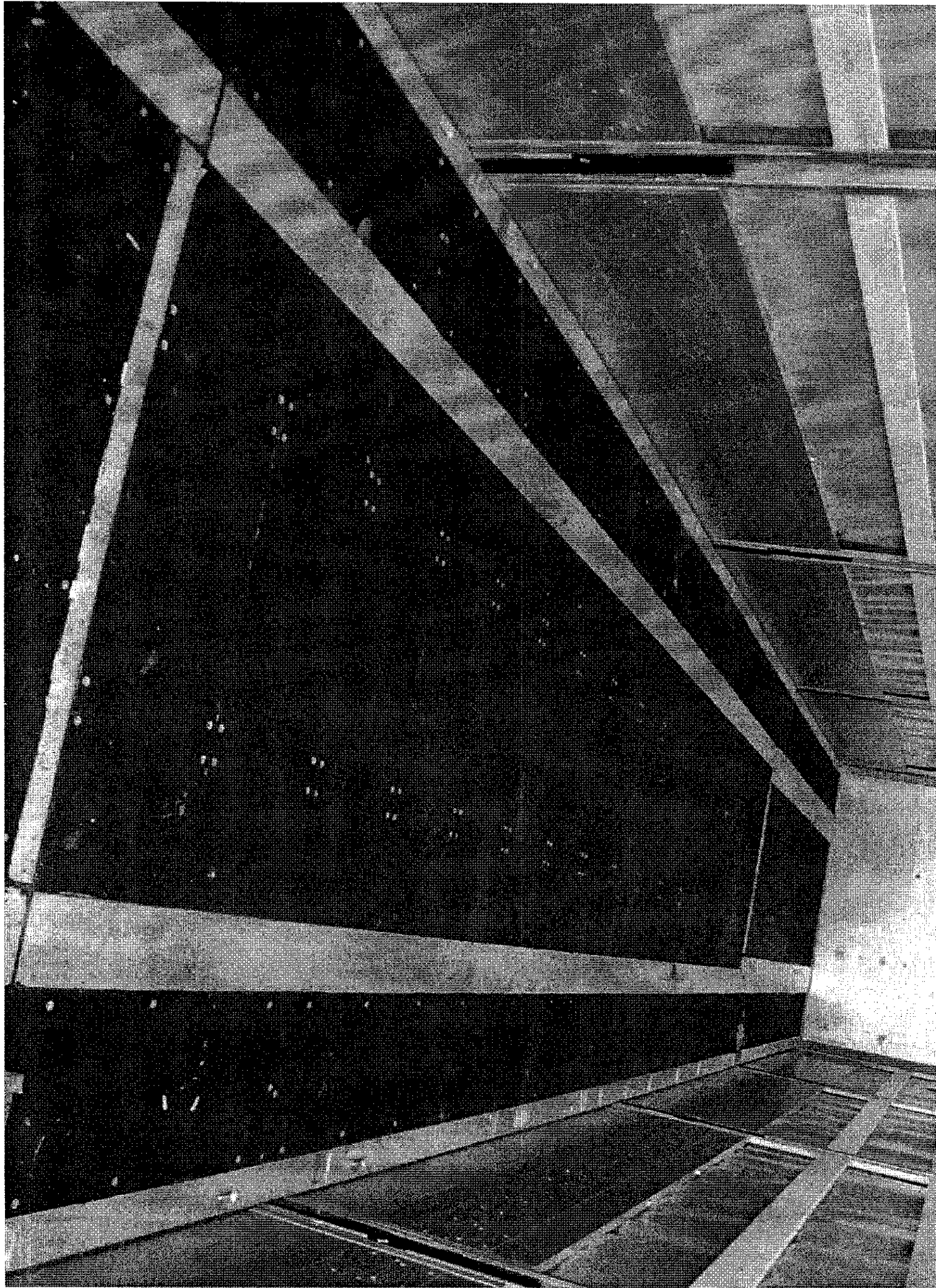

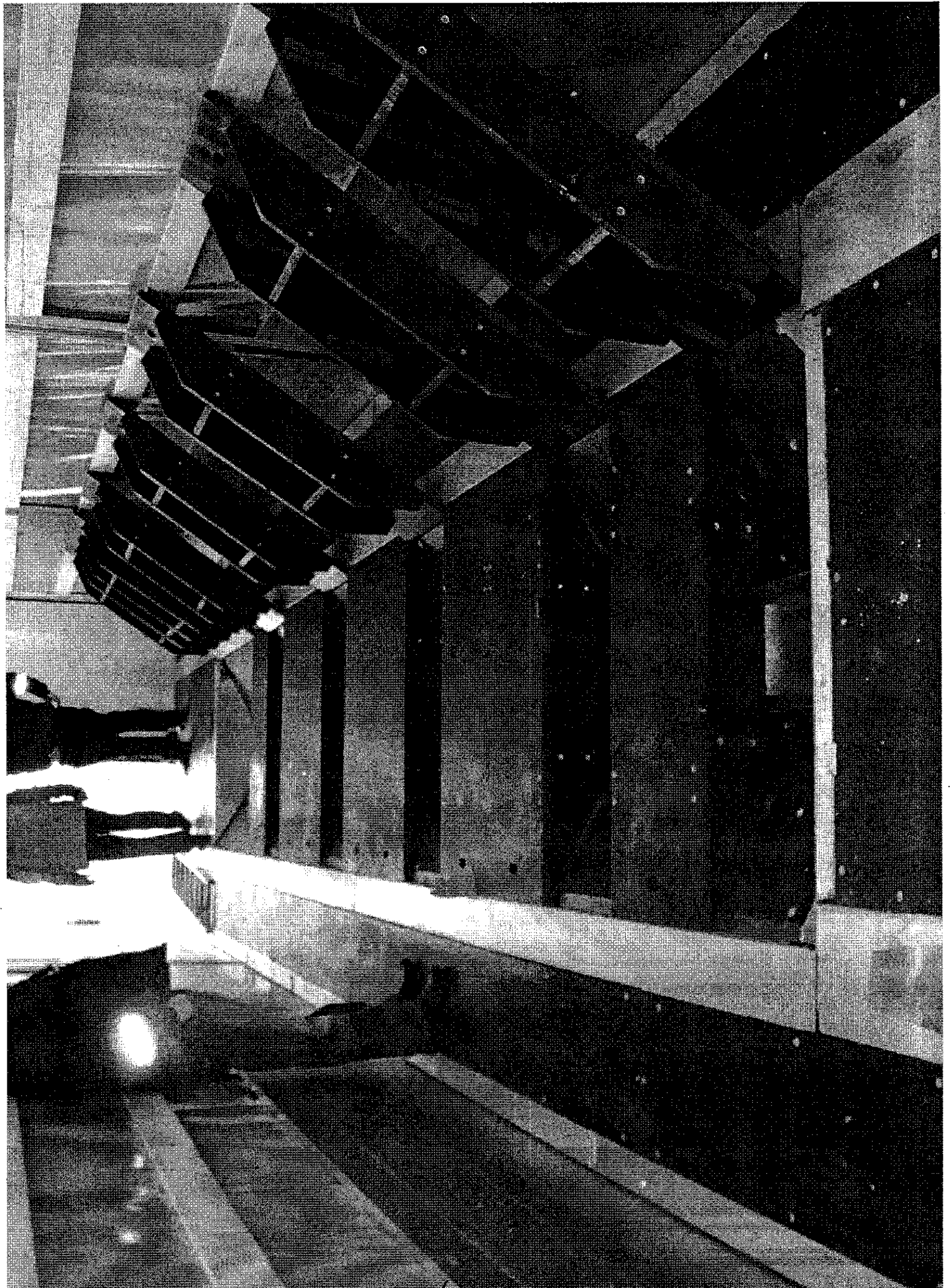

**Beschreibung  
Identification**

Verschlussanerkennnis  
(Zulassungsbescheinigung)

Certificat d'agrément

Nr.  
No

00011/2009

1. Amtliches Kennzeichen  
Numero d'immatriculation

2. Fahrzeugtyp  
Type du véhicule

Sattelanhänger Plane und Spriegel, SPR 24/L - 13.62 C E B

3. Fahrgestellnummer  
Numero de chassis

WSM00000003118744

4. Marke (oder Name des Herstellers)  
Marque (ou nom du constructeur)

SCHMITZ

5. Andere Merkmale  
Autres caractéristiques

KEINE

6. Anzahl der Anlagen  
Nombre d'annexes

KEINE

7. Zulassung  
Agrément

Gültig bis  
Valable jusqu'au

05.01.2011

Einzelzulassung\*)  
agrément individuel

Zulassung nach Konstruktionstyp\*)  
agrément par type de construction

\*) Zutreffendes ankreuzen  
Marquer d'une croix la case appropriée

Genehmigung Nr. (falls erforderlich)  
Autorisation No (si nécessaire)

220/90

Ort/Lieu

48143 Münster

Datum/Date

06.01.2009

Unterschrift/Signature

im Auftrag

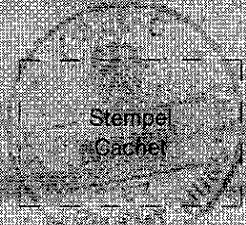

8. Inhaber (Hersteller, Eigentümer oder Benutzer)  
(nur bei nichtzulassungspflichtigen Fahrzeugen)  
Titulaire (constructeur, propriétaire ou utilisateur)  
(seulement pour véhicules non immatriculés)

Name und Adresse  
Nom et adresse

9. Erneuerungen  
Renouvellements

Gültig bis Variable jusqu'au			
Ort Lieu			
Datum Date			
Unterschrift Signature			
Stempel Cachet			

Bitte den „Wichtigen Hinweis“ auf Seite 4 beachten.  
Voir également „Avis important“ en page 4.

