



COLPOFER activities on rail security and the passengers interface

COLPOFER

Secretary General Maria Cristina Fiorentino

Leipzig, 23rd May 2018

COLPOFER (Collaboration of railway police and security services)

COLPOFER was created in 1980, when a group of railway companies and railway police decided to join forces and set up a European association.

COLPOFER mission is to improve the protection of persons, premises, trains and information within the railway system through a strong cooperation between railway police forces and railway companies security organizations.

COLPOFER's mission is to improve the protection of persons and premises by:

- ❑ *The **exchange of information and shared experiences** between members in the fight against criminality in the railway environment;*
- ❑ *The defining of a **common railway security strategy**;*
- ❑ *The **elaboration of recommendations** aimed at improving the security level within the railway environment aimed at **improving the public perception of security** (customers, railway staff, contractors and suppliers).*

COLPOFER is a Special Group of the UIC.

www.COLPOFER.ORG



COLPOFER Member Countries

COLPOFER members are representatives of security departments of railway companies and police authorities responsible for the surveillance of the railway environment from the following Countries:



COLPOFER Working Groups



**PROTECTION
AGAINST
TERRORIST
AND
EXTREMIST
ACTIVITES**



**CYBER
CRIME**



**FRAUD/
TICKET
FORGERY**



GRAFFITI



**SECURITY
TECHNOLOGI
CAL
INNOVATION**



**BIG
EVENTS**



**SECURITY
CONTROL
ROOMS**



**SECURITY
OF THE PAN-
EUROPEAN
CORRIDOR X**



**METAL
THEFT
MONITORING
CELL**

Railway Security Threats

Threats Human origin

- Sabotages
- Terrorism
- Theft towards passengers / robberies
- Copper theft
- Aggression toward rail staff and passengers
- White collar crime
- Ticket forgery/ frauds
- Unlawful occupation/unregulated activities
- Unauthorized entrance (physical and cyber)
- Arson
- Stone trowing
- Vandalism / obstacles on the rail line
- Graffiti
- Ticket fraud
- Cyber crime



Natural Threats

- Hydrogeological instability
- Flood
- Landslide
- Earthquake
- Seaquake
- Snow
- Wind

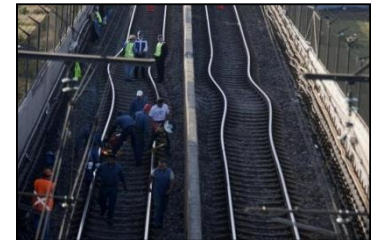

Railway Security Measures

Physical and Istitutional security measures

- CCTV in stations
- CCTV on board
- Gates in major stations
- Security Control Rooms
- Emergency Number
- Railway Police and private security patrols in stations and on board
- Committees with Railway Police at national and regional level for discussing security problems



Organisational security measures

- Security staff department for RU and IM
- Security procedures
- Legal assistance for employees in case of aggression
- Psychological assistance for employees
- Education program for front end staff
- Self defence course for security staff
- Anti fare evasion teams on regional
- Emergency exercises
- Awareness campaign

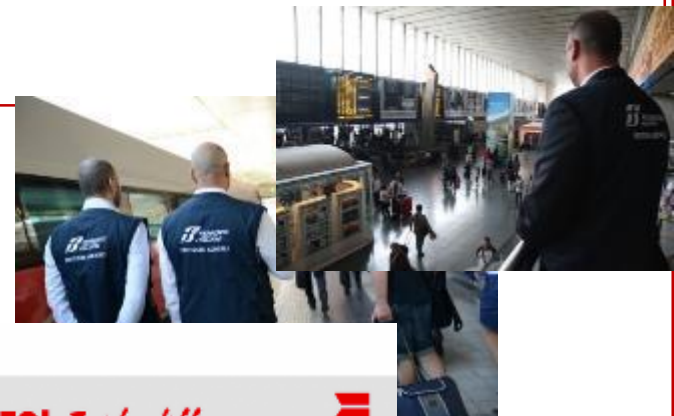

STAI ATTENTO! *Fai la differenza*
BE AWARE! *Make a difference*



Focus on railway security measures

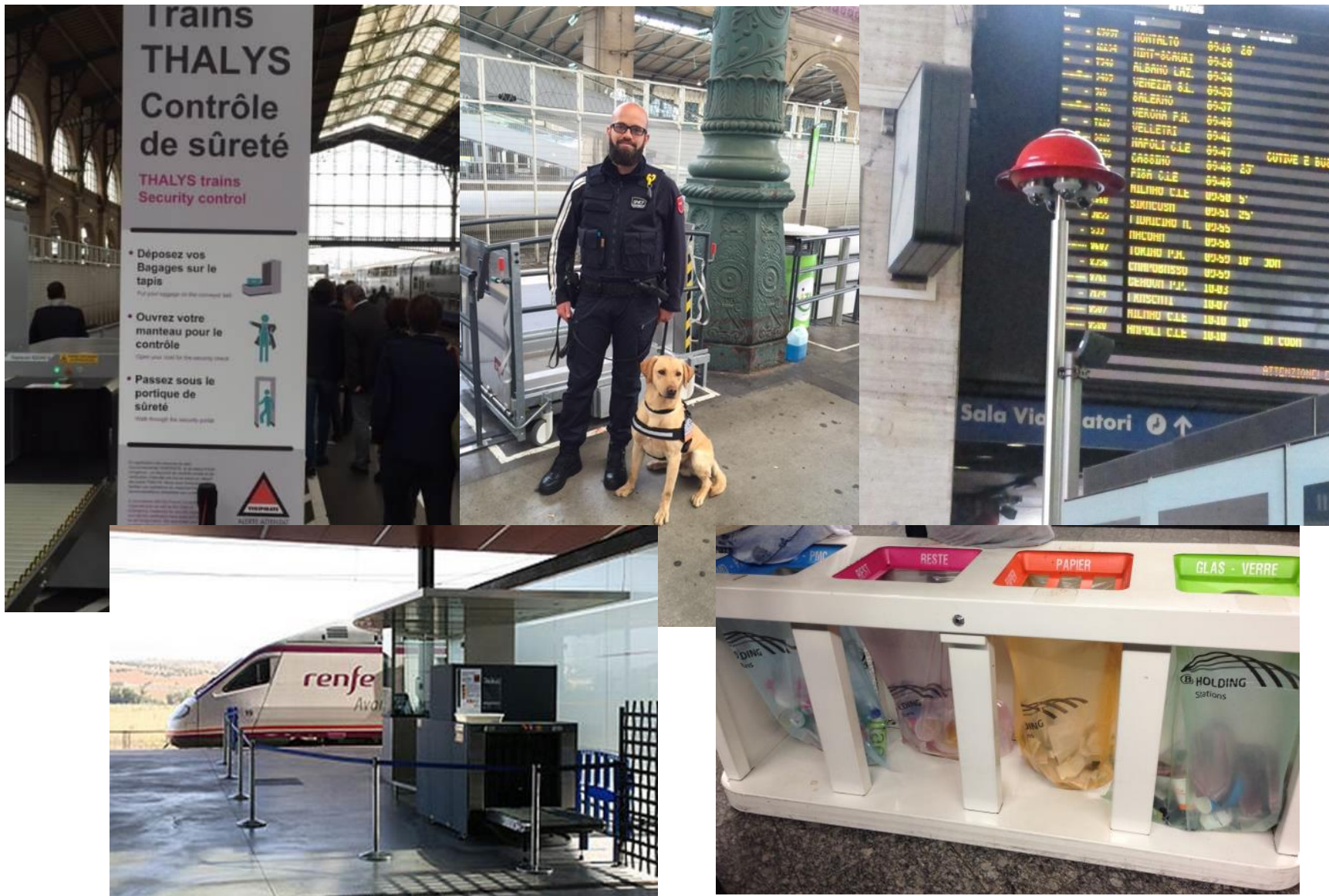

CCTV and Video Analysis in stations

- ✓ Video analysis objectives:
 - *People detection*
 - *Lost luggage detection*
 - *Security: point out to the staff where the problem is located*
 - *Catch the offender while committing the offence*
- ✓ Legal boundaries concerns connected to EU and National Privacy Regulations/Laws
- ✓ Lack of evaluation models to analyse the video analysis system efficiency



Bollards: car bombings countermeasures

Retractable bollards as countermeasure for unauthorised vehicles access.

They guarantee maximum resistance in the event of impact of vehicles launched at high speed.

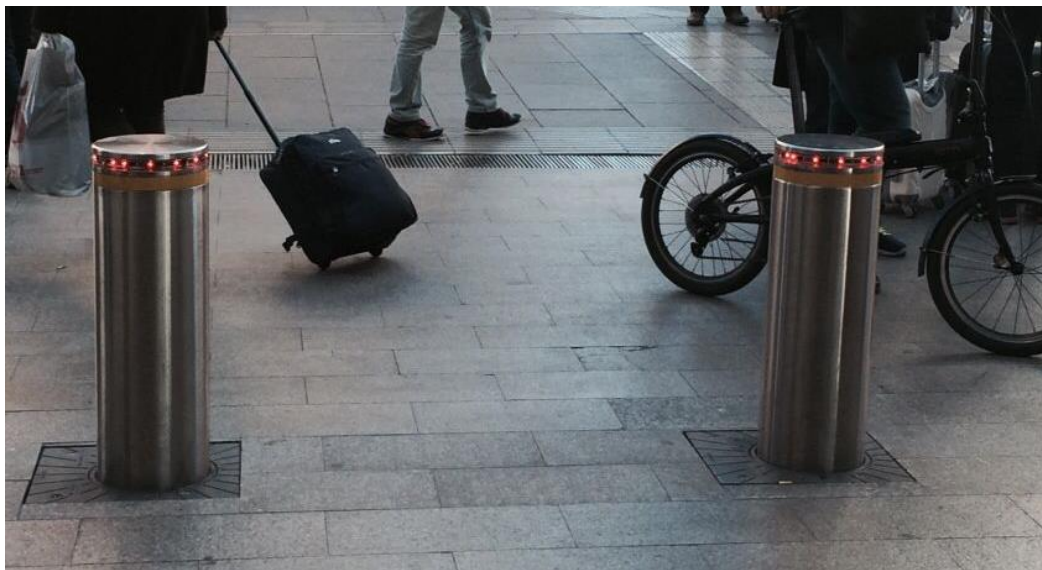

Access control measures



Luggage storage

Luggage storages are normally outside the station perimeter in order to reduce the damages from explosion



Unattended luggage: prevention as key factor

COLPOFER members shared their experience on unattended luggage events:

- Procedures
- Checkings responsibility
- Measures adopted
- Consequences on railway circulation



INFO VIGIPIRATE, COLIS ABANDONNÉS

POUR TOUT COLIS ABANDONNÉ
UNE PLAINTE EST
SYSTÉMATIQUEMENT DÉPOSÉE.
LA POLICE FERROVIAIRE DRESSE
UNE CONTRAVENTION DE 178 €*.

*HORS FRAIS DE DOSSIER DE 30 À 38 €

VOTRE VIGILANCE AUSSI
CONTRIBUE À LA PONCTUALITÉ DES TRAINS

EN GARE
SÉCURITÉ

Gares & Connexions



e-Tiquette
SNCF

Jacques Dupont
0 rue des Étoiles 75005 Paris
du 00.80.20.90
jacques.dupont@sncf.com
ID: AP1291

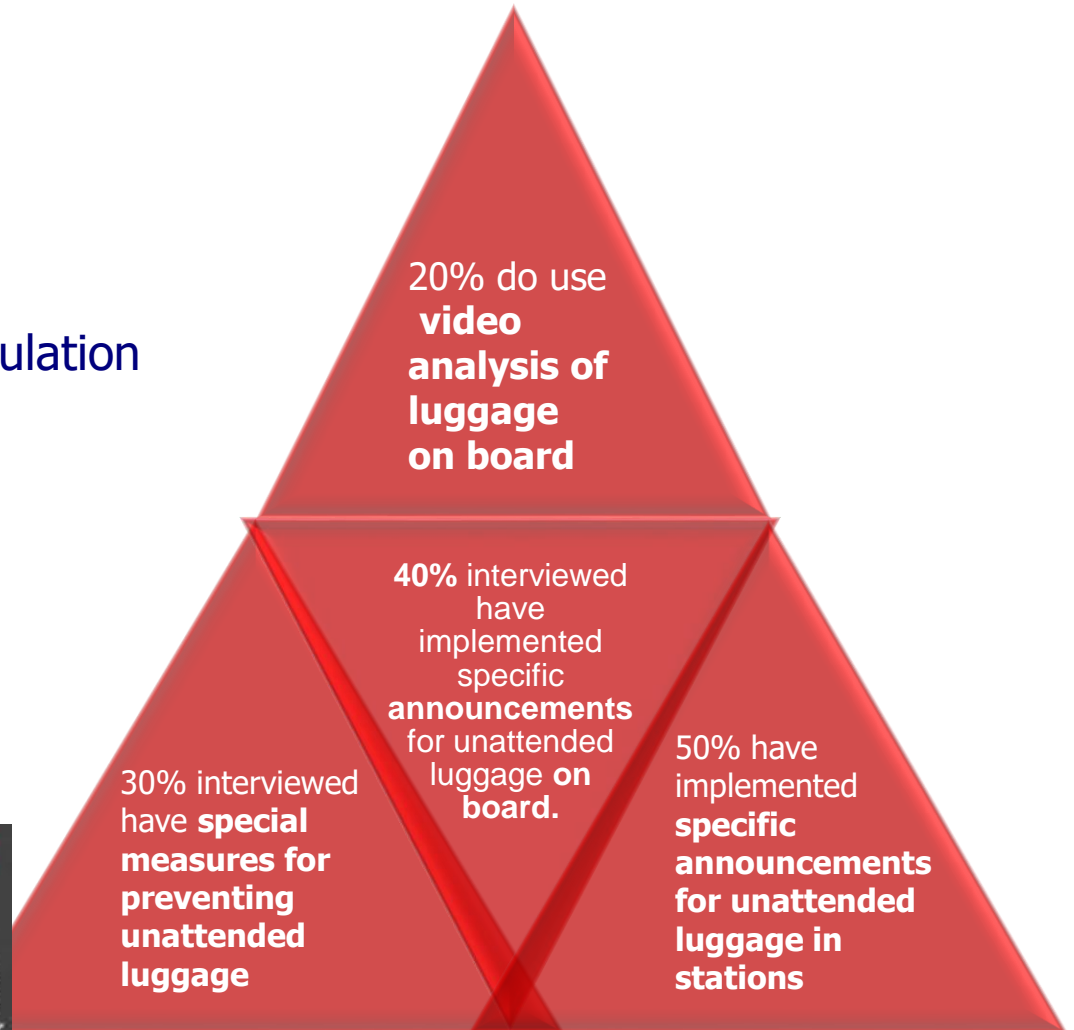

Videosurveillance: TVCC on board

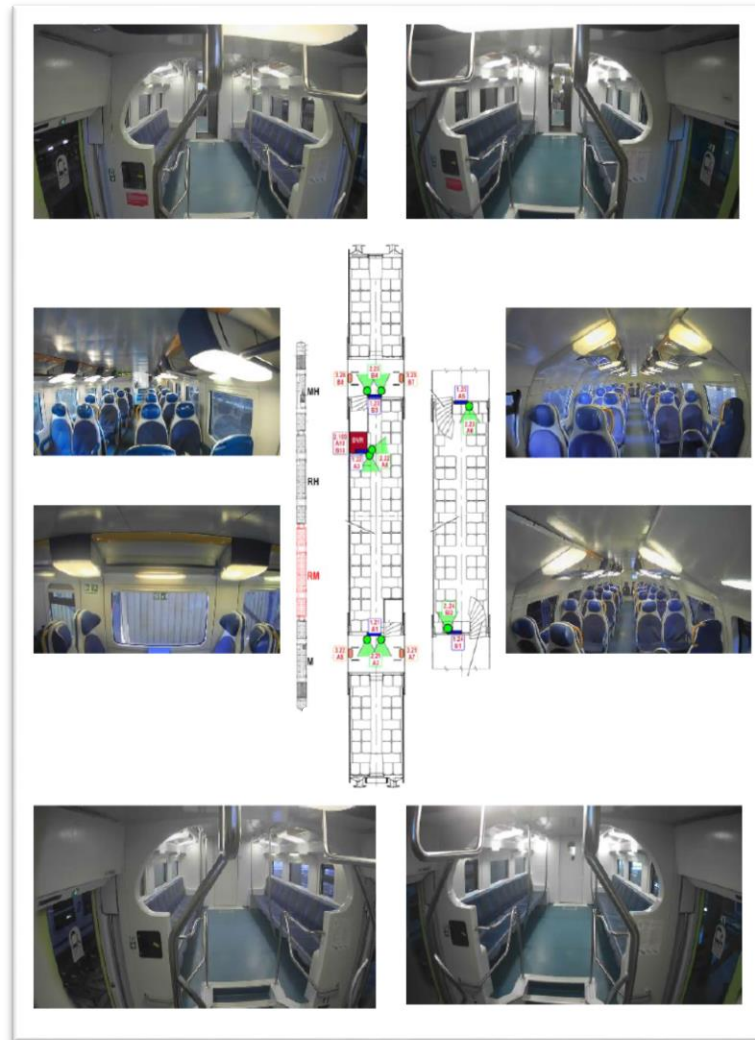

Body Cam



Bodycams can be activated in case of needs.

Technical characteristics:

- Encryption of recorded images
- Automatic cancellation of images recorded after 7 days from recording time
- Access authorization to recorded images only for authorized

Collaboration with Police Forces and Public Institutions

- Information sharing on security incidents
- Definition of common strategies and intervention policy
- Education program
- Common Exercises

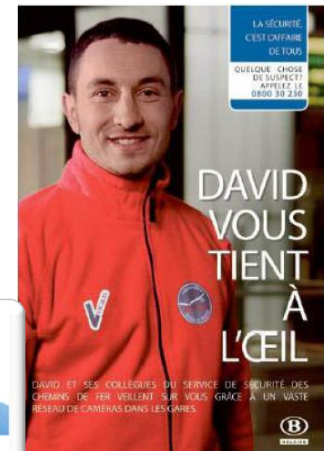

Ticketing safety

Anti-fraud Software

The anti-fraud software allows to monitor all tickets purchases made with credit cards on all sales channels.



Anti skimming devices



Anti ticket fraud and forgeries measures (Content manipulation, Complete falsification, blank falsification)

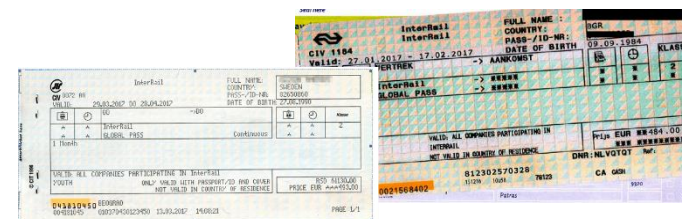

Awareness Campaigns

The campaigns are been developed for increasing awareness on security risks, both faced by railway staff and passengers in case of emergency.

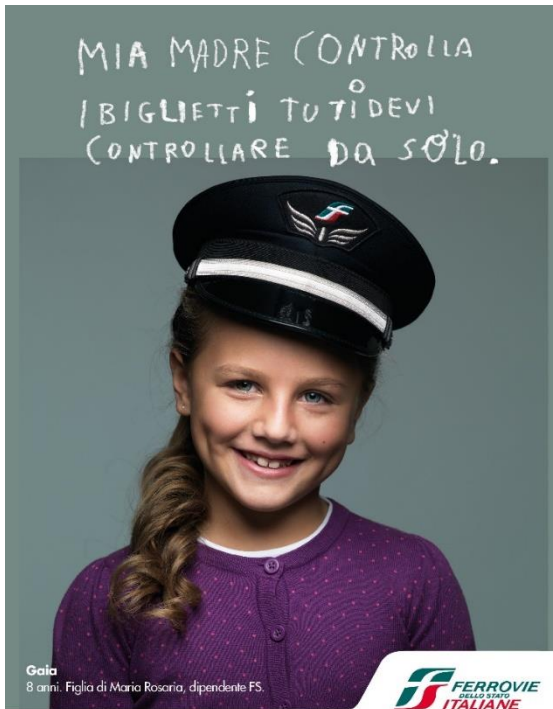

IL PERSONALE FS SUBISCE SPESSO AGGRESSIONI VERBALI E FISICHE. NON VOLTARTI DALL'ALTRA PARTE, IN CASO DI BISOGNO, CHIEDI AIUTO.

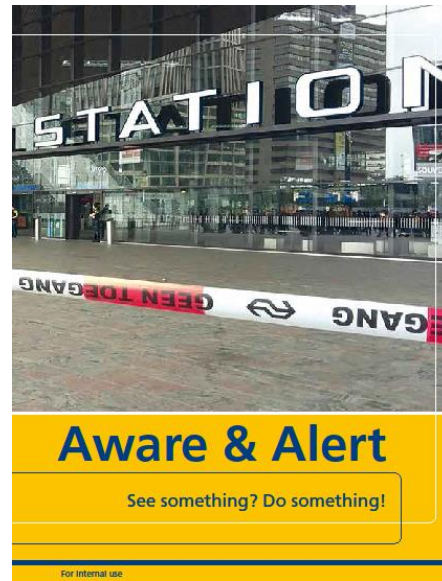

Awareness Campaigns: the passenger collaboration

Theft in Stations



Theft on board



Misbehaviour



Security training as an added value

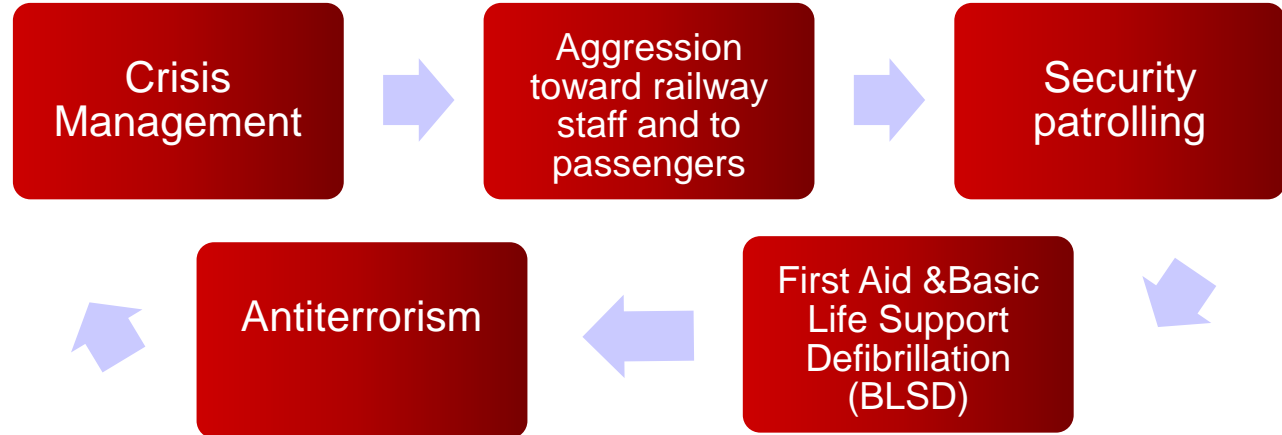

Education courses

Training on the job

Professional Security

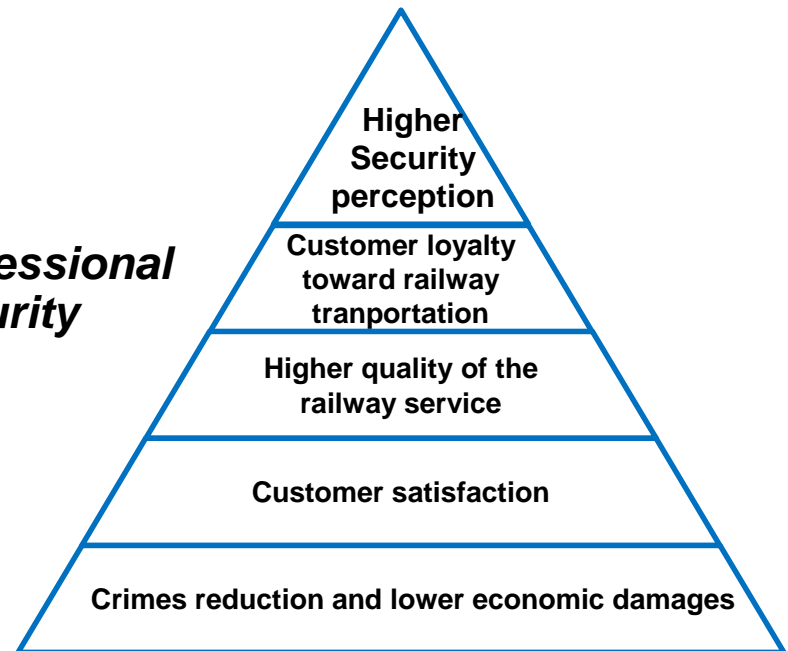

Railway staff Self Defence

- Self defence tools (Pepper Spray)
- Self defence techniques (Krav Maga)



DEFENSE

Emergency planning and exercises

STAY SAFE

FIREARMS & WEAPONS ATTACK

If you hear gunfire or a weapons attack, leave the area safely if you can. If this puts you in greater danger, find a safe place to take cover.

MAKE A PLAN NOW AND STAY SAFE

RUN

HIDE

TELL

© REUTERS

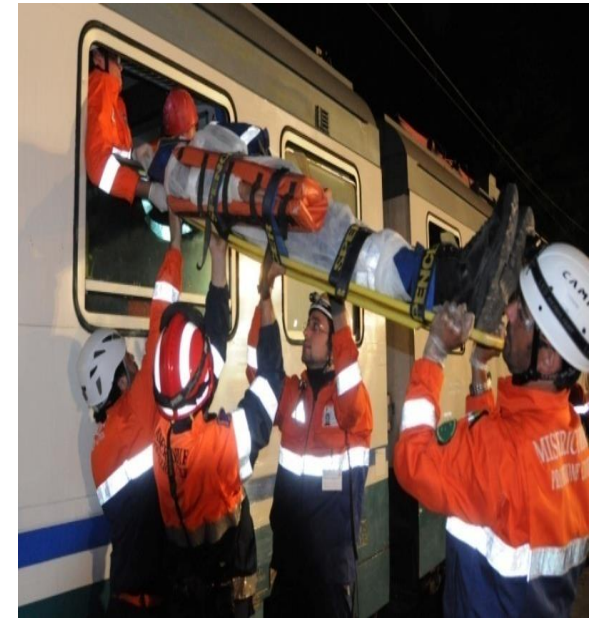

Police Forces Exercises

The ATLAS Network prepares for the biggest anti-terrorism exercise at EU level

On April 17 and 18, 2013, the EU Member States anti-terrorist police forces are uniting as part of the European sponsored ATLAS Network, which carries out the most complex preparation and crises response simulation so far at European level. The simulation involves simultaneous terrorist attacks in 9 different EU Member States (Austria, Belgium, Ireland, Italy, Latvia, Slovakia, Spain, Sweden and Romania).

EU Commissioner for Home Affairs, Cecilia Malmström said: *"The fight against terrorism is one of the key challenges to our internal security. Terrorism does not recognise borders and maintaining public security is a complex challenge which requires the coordination of our efforts. I believe that the cooperation between police authorities in Europe is more necessary now than ever and I welcome the exercise of the ATLAS network."*



Closing remarks

Enhanced collaboration with Public Institutions on security matters

Improvement in technical security measures

Educational programs for railway staff (antiterrorism, aggression, crisis management)

Multilanguage messages to the public in case of emergency

Security procedures (es. luggage deposit and abandoned luggage)

info sharing

Continuous information exchange on security best practices

training

Emergency planning

improvement

collaboration

Integration of security measures



**Digital
Security
Luggage**



**Digital
security
device**



**CCTV
Systems**



**Digital
Emergency
management**



**Team on the
field**



**Security
Control
Room**

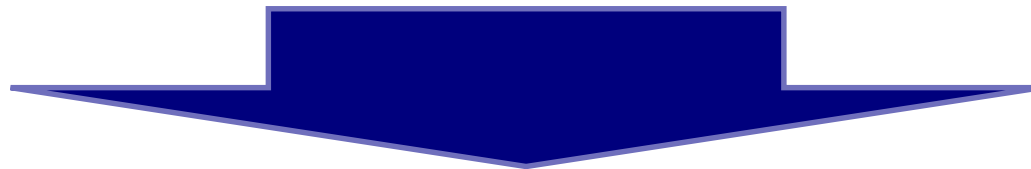

**Passengers contribution for a safe and secure journey
and higher security perception**