



K-TRIPS

Kansas Truck Routing & Intelligent Permitting system



March 7, 2012 Brown Bag Presentation
Wally Ballou, KDOT – John Culbertson, KDOT

KANSAS AT A GLANCE

- 105 counties, 627 cities
- 140,753 miles of public roads
- Land Area (sq. Miles) 81,823
- Population (2010) 2,853,118
- Total Bridges 25,487

Comparison of Public Roads & Population

State	Ranking	Miles	Land Area	Population	People Per Mile
Texas	1	310,850	261,226	25,145,561	81
California	2	171,874	155,766	37,253,956	216
Kansas	3	*140,753	**81,823	2,853,118	20
Illinois	4	139,577	55,518	12,830,632	92

Source -2009 Highway Statistics, 2010 Census Estimates

*This includes roads under the jurisdiction of KDOT, KTA and Kansas cities and counties. About 100,000 miles of Kansas roads are non-paved.

**Kansas ranks #15 in land area



K-TRIPS

Kansas Trucking Intelligent Permitting System



Meeting objectives

- Project Background
- Project Team Structure
- Approach to Requirements Gathering
- Current Deployment Status
- Demonstration
- Next Steps
- Q & A

The Project Team – Functional Relationships

KDOR

KDOT

KHP

Kansas Trucking Connection

Motor Carrier
Central Permit

Bridge Evaluation Unit

Weight Station Ops.

District Offices

Mobile Enforcement

Objectives of K-TRIPS

- Improve truck permit application
- Automated Routing
- Payment
- Efficiency for state agencies and customers.

Project Background

Current System

Current Kansas Permitting Business Context Interfaces

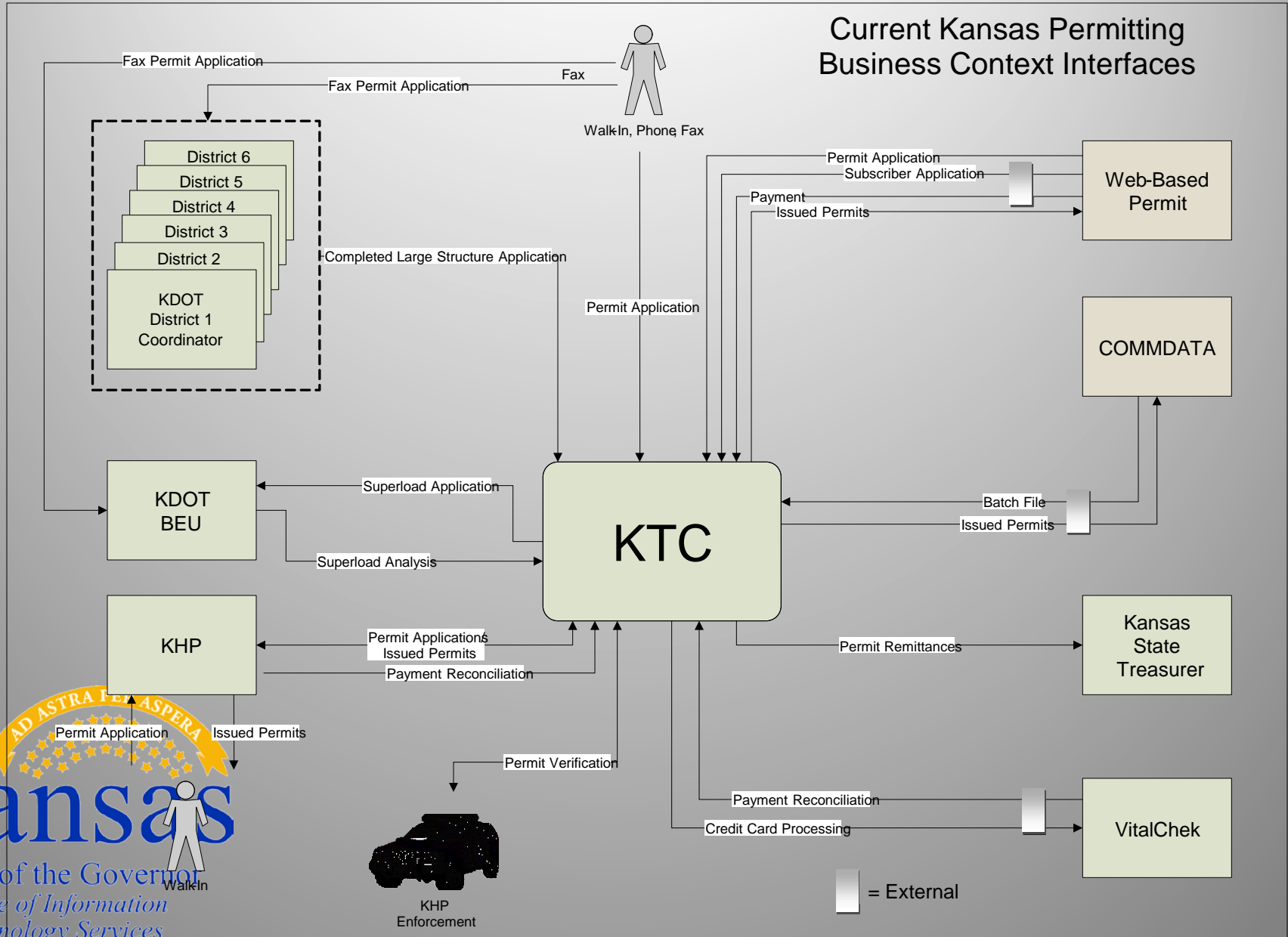

Project background

- 31 Unique Types of Permits

KANSAS TRUCKING CONNECTION (KTC)				ESCORT CERTIFICATION APPLICATION	
New Certification # (Assigned by KTC)	Mailing Address		Past Certification # (If recertifying)	Expiration Date (Assigned by KTC)	
	Kansas Corporation Commission		KTC Phone	785-271-3145 * Option 2 *	
	Kansas Trucking Connection		KTC Fax	785-271-3124	
	1500 SW Arrowhead Road Topeka, Kansas 66603-4027		Email	mc@kdor.state.ks.us	
CUSTOMER INFORMATION			CONTACTS		
Company Name		U.S.DOT #			
Company Address					
City	State	Zip			
Phone	Fax				
Drivers Name: _____					
KANSAS CERTIFICATION <input type="checkbox"/>			ALTERNATE CERTIFICATION <input type="checkbox"/>		
<ul style="list-style-type: none"> Defensive Driving course or Valid CDL Must provide evidence of taking the driving course or copy of the CDL upon application 			<ul style="list-style-type: none"> Without a CDL, must have previously taken a Defensive driving course, state certification will be accepted for one year only. Recertification must pass a National Safety Approved Defensive Driving Course or obtain a valid CDL. Recertification shall be provided to the KTC 		
Length of Certification : 3 Years			Length of Certification: 1 Year		
<p>I, _____, I certify that I am employed by the above named company or meet all the requirements and have obtained all the necessary credentials in order to operate as a self-employed escort driver.</p> <p>I further certify, I possess a current drivers license or CDL</p> <p>I further certify, I understand and agree to comply with the terms and conditions set forth in the KTC Escort Certification program and any other restrictions provided by the KTC or any local enforcement official. Evidence provided to the contrary will result in the immediate cancellation of the Kansas Certification.</p> <p>I further certify, I have in effect all appropriate motor vehicle liability insurance coverage as required by federal state and local law for the type or certification sought</p> <p>I further certify, such insurance must be in force on the date when the certification is authorized and will remain in effect for the duration of the certification</p> <p>I further certify, I understand and agree to provide evidence of having obtained a Commercial Drivers License (CDL) or completing a National Safety Council approved Defensive Driving course before becoming recertified.</p> <p>I further certify, I agree to discuss all bridge memo instructions and permit restrictions with the driver of the transporting vehicle before escorting a superload in Kansas.</p>					
SIGNATURES					
Print Name: _____					
Signature of Escort Driver:			Date: _____		
Print Name: _____					
Signature of KTC Official :			Date: _____		

C:\DOCUME~1\DEBYZI~1\LOCALS~1\Temp\XPgrwise\EscortCertificationApplication.doc R

revised: 9/13/2007

dated: 5/28/2008



Office of the Governor
Office of Information
Technology Services

Project Background

System Objectives

Enhance Customer Service



Protect Infrastructure



Promote Safety



Ensure Compliance



Kansas

Office of the Governor

Office of Information
Technology Services









11'4"











Project Background

Key Issues

Growing Demand

>100,000 Permits Annually

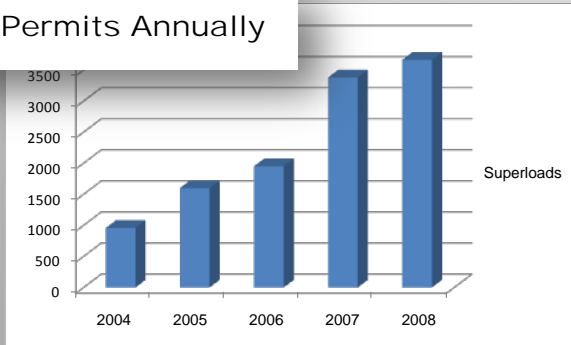

Dated Technology

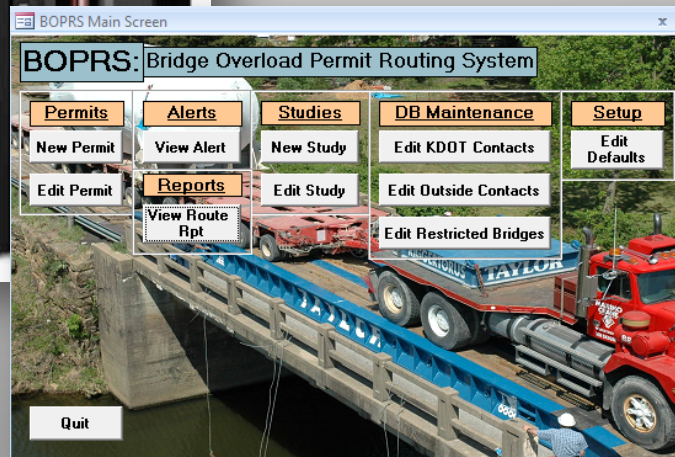
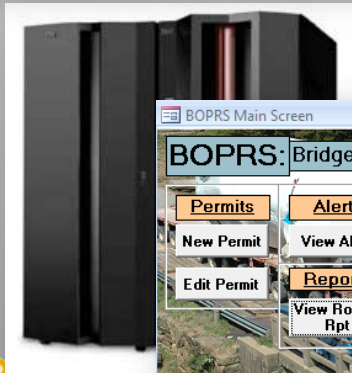

Industry Expectations



Office of the Governor
Office of Information
Technology Services

Project Goals

Modernize / Upgrade System Capabilities

Web-Based Interface

Payment Options

Querying / Reporting

Enhanced System Interfaces

Public-Facing Features

Automated Routing

GIS-Based

Suggested / Alternatives

Infrastructure Constraints

Incidents / Restrictions

Data Quality / Timeliness

Integrated Agency Platform

Reporting

Audit

Financial

Concept of operations

Kansas Truck Routing & Intelligent Permitting System (K-TRIPS)

K-TRIPS Concept of Operations

Step #		Reqmts. Ref.
1.0	A Carrier or Permit	
1.1	A carrier or agent of account holder, the new escrow account (TIN) and may include either type of account, vehicles,	UR11, UR13, UD01, UD02
1.2	Multiple user IDs can permits for a single carrier or permit se	UR12, UR14
1.3	Prior to creating an is in good standing review by K-TRIPS, carriers and permit why they were reje	SI02, PP08
1.4	Authorized KTC staff manages accounts by creating, editing, deleting, flagging, suspending and reactivating them.	UR05, SA14, SS02-07
1.5	Once an account is created, the user can change his password and other personal information, such as contact information.	UD02, SS02
2.0	KTC Creates a Kansas Staff Account	
2.1	An authorized KTC staff member creates accounts for Kansas staff. The accounts may have different roles based on job definitions. When the account is created, the KTC staff will be able to define the roles for the account. Different roles will be established to give different staff access to different functionality, such as system administration, system management, customer service, report generation and accounting.	UR02-10, SS04, SS01
2.2	Once an account is created, the user can change his password and other personal information, such as contact information. Authorized KTC staff can manage accounts by creating, editing, deleting, suspending and reactivating them.	UD02, SS02-07, SS09

22 Unique Scenarios
60 Example System Actions
Mapped to Requirements

Revision Date:

Project Phasing Overview

PHASE 1

- ✓ Commission a Core Project Team
- ✓ Develop System Requirements
- ✓ Complete Feasibility Study Report
- ✓ Develop Scope of Work

PHASE 2

- ✓ RFI / RFP
- ✓ Evaluate & Award
- ✓ Kick-Off Process

PHASE 3

- ✓ Design
Build
Deploy
Maintain

Approach to Phase 1

1. DEVELOPMENT OF A SOLID SET OF SYSTEM REQUIREMENTS
 - A. FOCUS ON USERS (CUSTOMERS) & ADMINISTRATORS
 - B. COMPREHENSIVE & COMPLETE
 - C. INCLUDE ENTERPRISE ARCHITECTURE
 - D. DEVELOPMENT OF PROCUREMENT STRATEGY
2. CREATE FEASIBILITY STUDY REPORT
3. LEVERAGE KANSAS ASSETS
 - A. ONE-STOP-SHOP HISTORY
 - B. TEAM COHESIVENESS & HISTORY
 - C. INSTITUTIONAL STRUCTURE (KTC)
 - D. EXISTING SYSTEM INFRASTRUCTURE (KGATE, KS511, CVIEW, OTHERS)
 - E. MOTOR CARRIER SUPPORT
 - F. MANAGEMENT SUPPORT

Project Risks

Clear, Comprehensive System Specifications

Technical Risk

30 Unique Varieties of Permits
Quality of Back-End Data
Multiple Legacy System Interfaces

Procurement Cycle Planning
Thoughtful RFP
Adequate Response Time
Vetting of Vendors

Contracting Risk

Non-Qualified
Under-Performance

Rigorous Project Management Plan
Payment-Based Testing Plans
Training & Documentation

Deployment Risk

Bugs / Crashes
Agency Training
Carrier Training / Usage

Very Low !

Institutional Risk

Multiple Agency Sponsors
Legislative Mandates
Budget



NEW SYSTEM HIGHLIGHTS

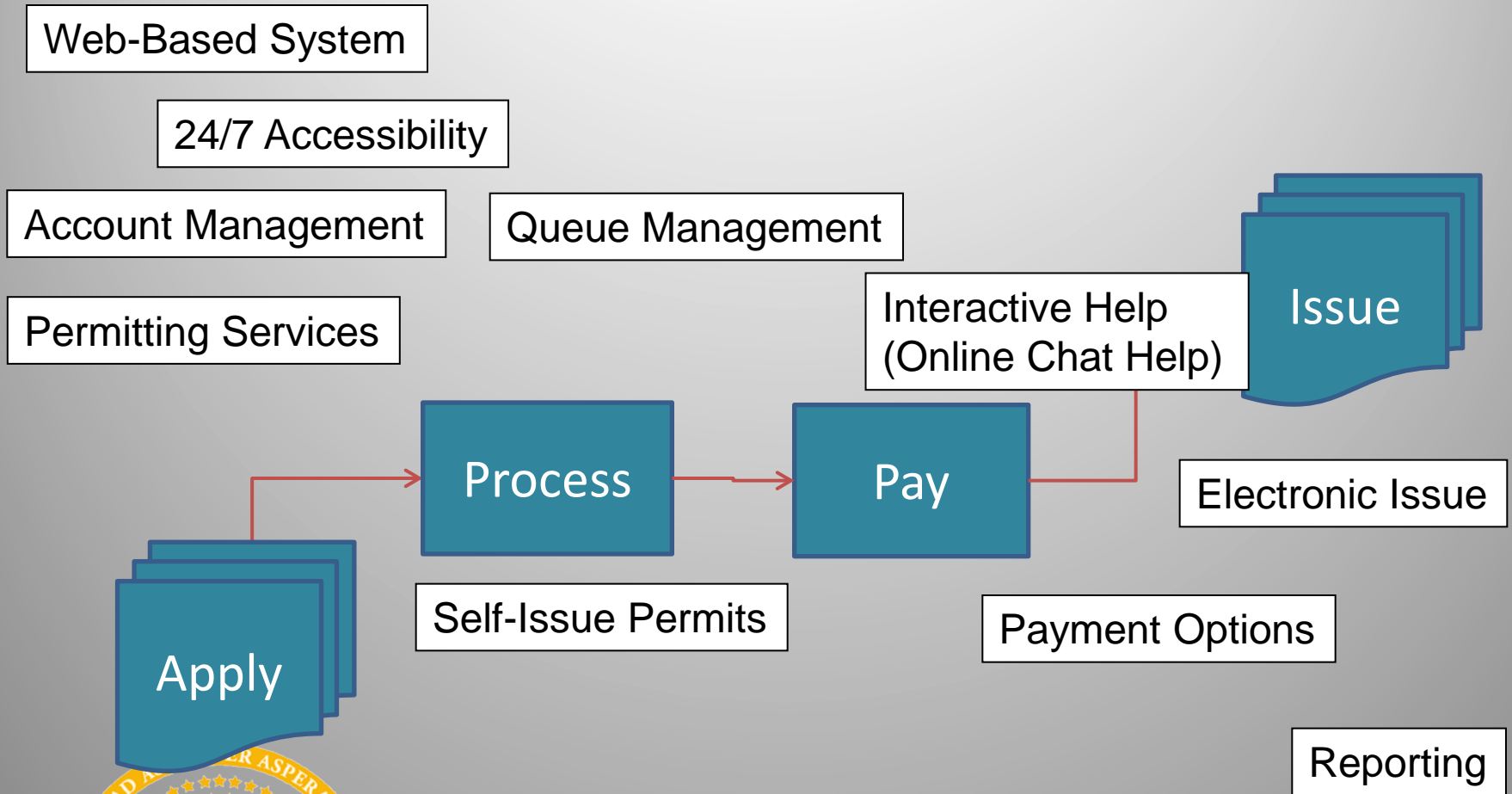

REVIEW OF FINAL REQUIREMENTS DOCUMENT

Unique identifier for each requirement by category.

Source of requirement.

More detailed description of the requirement.

Disaster Recovery				
Ref #	Requirement	Description	M M/F O	Source
DR01	Backup/Restore	Backup shall occur on a nightly schedule. Backup data shall be able to be restored within 24 hours of solution availability. DB logs shall be copied more often. Backups shall be able to be taken on demand.	M	KTC
DR02	Purge, Backup, and Restore	The solution shall provide the ability to purge, backup, and restore information for specified time frames.	M	KTC
DR03	Archiving and Purging	The solution shall provide the ability to archive information for any specified time frame.	M	KTC
DR04	Backup Scheduling	The solution shall provide scheduling for automatic backup and job schedules.	M	KTC
DR05	Operations Restore	The disaster recovery approach and from the loss of processing capabilities	M	KTC

General name of requirement.

M = Mandatory: This requirement is mandatory and must be implemented as described.

M/F = Mandatory / Flexible: The requirement is mandatory, however the way that it is implemented with the new system is flexible.

O = Optional: The requirement is "nice to have", but is optional.

Procurement & Award

REQUEST FOR PROPOSAL RELEASED TO VENDOR COMMUNITY

THREE QUALIFIED PROPOSALS

THREE INTERVIEWS

AWARD MADE TO:

PROMILES SOFTWARE DEVELOPMENT CORPORATION

BRIDGE CITY, TEXAS



ProMiles
Software Development Corporation

Project Status

Project Execution Began 10-03-11

On-Schedule – On-Budget



The Project Team

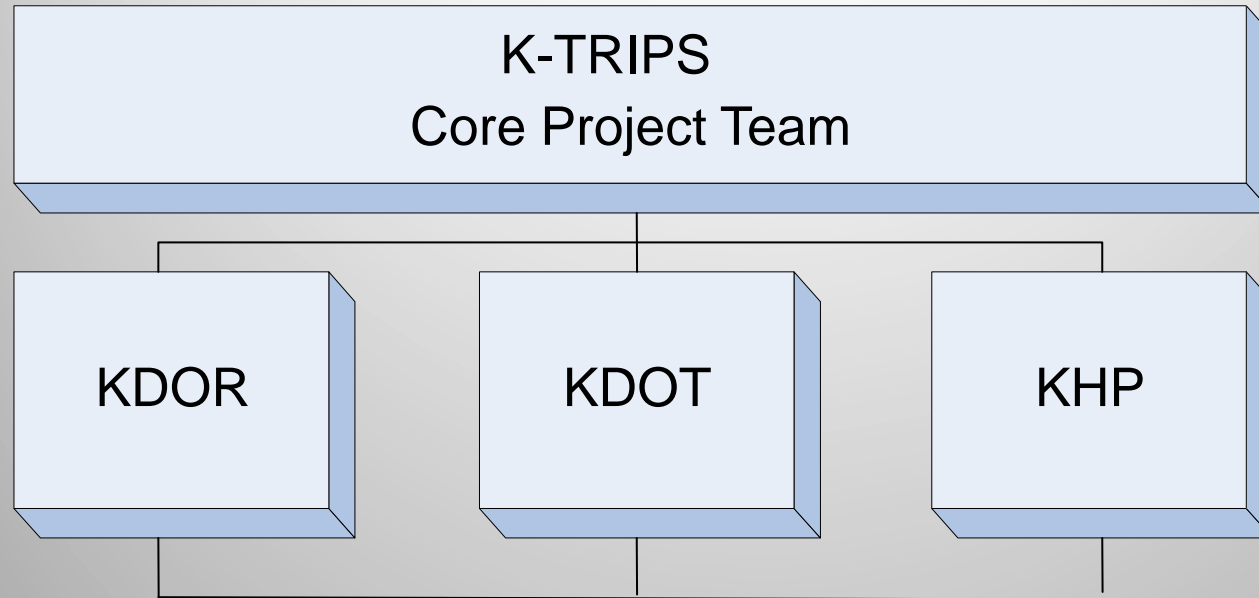

**Sandra Bach
Leo Luttjohann
Deann Williams
Karen Sigg**

**Wally Ballou
John Culbertson
Joel Skelley
John Maddox
Eddie Dawson**

Capt. Chris Turner

Routing Demonstration

K-TRIPS

Questions & Thank-You

- June 20, 2013 HEEP Area V Presentation
 - Wally Ballou, KDOT
ballou@ksdot.org

